

# PLAT OF SURVEY

A parcel of land situated in the Northwest Quarter of Section 26, Town 9 South, Range 4 West, Northwest Township, Williams County, Ohio. Located within the Michigan Meridian Survey of the Original Land Subdivisions of Ohio.

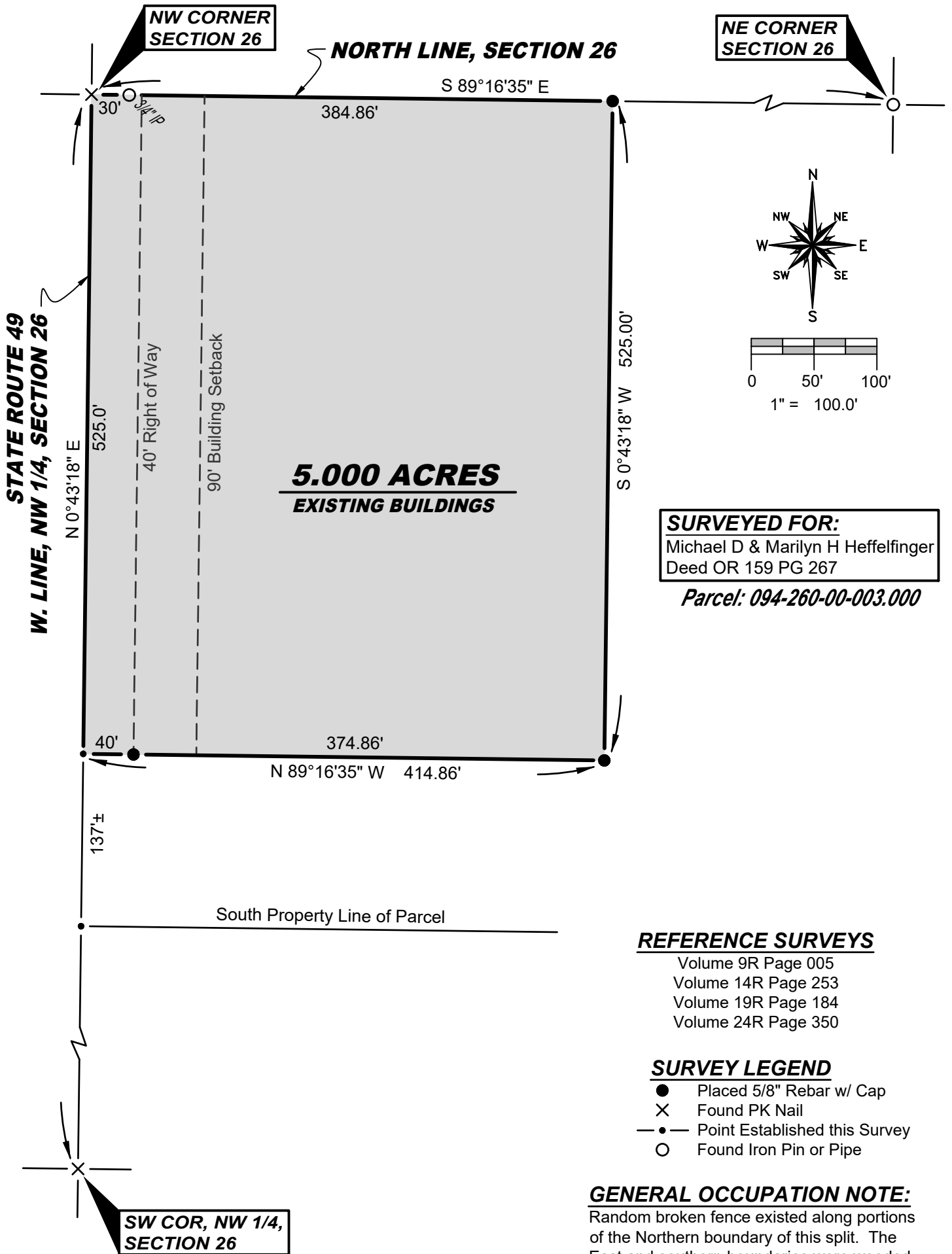

**REFERENCE SURVEYS**

- Volume 9R Page 005
- Volume 14R Page 253
- Volume 19R Page 184
- Volume 24R Page 350

**SURVEY LEGEND**

- Placed 5/8" Rebar w/ Cap
- X Found PK Nail
- Point Established this Survey
- Found Iron Pin or Pipe

**GENERAL OCCUPATION NOTE:**

Random broken fence existed along portions of the Northern boundary of this split. The East and southern boundaries were wooded and lawn or agricultural.

I hereby certify that I have surveyed the premises shown on the Plat above. All dimensions are shown in feet and decimals thereof. Since this survey does not include a title search, there could be easements or other encumbrances upon the land which are not shown on this survey Plat. If these are required, please furnish the necessary information. The Bearings and Distances shown on the Plat above are based on State Plane Coordinates, SPC83, Zone Ohio North. This survey has been recorded in Volume 28R Page 454 of the Williams County Survey records.

*Brian M. Wieland*  
Brian M. Wieland - Ohio Registered Surveyor No. 8286

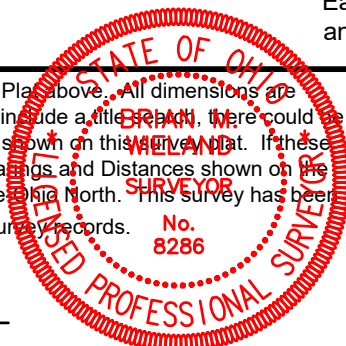

**DATE: 4-20-2024** | **JOB: 24-063**

**WIELAND SURVEYING & ENGINEERING, LLC**  
14067 County Road 20  
West Unity, OH 43570  
419-553-0112 - Voice  
[brian@wielandsurveying.com](mailto:brian@wielandsurveying.com)